

# Patient report

Bio-Rad                      DATE: 06/27/2019  
D-10                         TIME: 07:23 PM  
S/N: #DJ4I016123        Software version: 4.20-2  
Sample ID:                 10478071  
Injection date             06/27/2019 06:43 PM  
Injection #: 23             Method: HbA1c  
Rack #: ---                 Rack position: 4

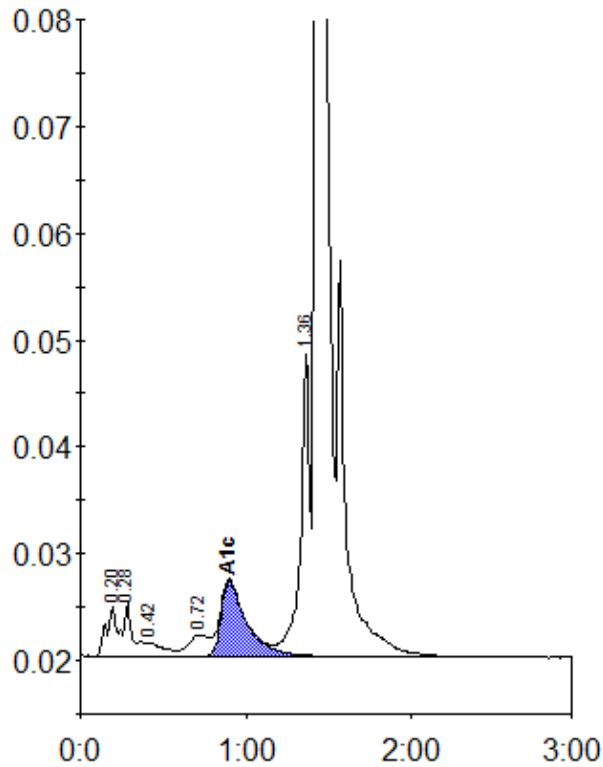

Peak table - ID: 10478071

| Peak        | R.time | Height  | Area    | Area % |
|-------------|--------|---------|---------|--------|
| A1a         | 0.20   | 4695    | 22958   | 1.1    |
| A1b         | 0.28   | 5032    | 17718   | 0.9    |
| F           | 0.42   | 1268    | 8565    | 0.4    |
| LA1c/CHb-1  | 0.72   | 2015    | 17973   | 0.9    |
| A1c         | 0.90   | 7076    | 75535   | 5.3    |
| P3          | 1.36   | 28382   | 106328  | 5.2    |
| A0          | 1.43   | 597921  | 1794840 | 87.8   |
| Total Area: |        | 2043916 |         |        |

| Concentration: | %   |
|----------------|-----|
| A1c            | 5.3 |